

CANARA ENGINEERING COLLEGE, Benjanapadavu

Dear Parents,

Date: 01/06/2024

CHSA has carved a niche for itself over the past 130 years. CEC started in 2001 has always provided quality education at an affordable cost thus making a mark in the field of engineering education within a short period. We provide all required facilities for students to nurture their personality while turning them into successful professionals. We thank you for believing in us and admitting your ward to this institution. Your suggestions for our improvement will help us serve you better. Kindly give us your feedback through answers to the questions below. Tick appropriately.

FEEDBACK FORM FOR PARENTS

Parent's Name: Ganapati Ramesh Bhat

Occupation: Agriculture

Present Postal address: Matadakexi Balkux.

Email id: bhatshilpa6303@gmail.com

Phone No: 9482923673

Name of the student: Shilpa Ganapati Bhat

Branch: IS

1. After four years of studies are you satisfied with the facilities provided by the institution ☒ YES / ☐ NO
If **NO** please tell us why and which facility needs improvement.

2. Do you believe that the institution has contributed in bringing a positive change in the following qualities during your ward's graduation studies at CEC?

a. Knowledge ☒ YES / ☐ NO

b. Attitude ☒ YES / ☐ NO

c. Communication ☒ YES / ☐ NO

d. Overall personality ☒ YES / ☐ NO

e. others (please specify) _____

3. What factors were the most favorable for your ward in the college?

(Rate each factor as 5 (Excellent) / 4 (Very Good) / 3 (Good) / 2 (Average) / 1 (Not good))

a. Teaching faculty

b. Placement and training

c. Laboratories

d. other activities

4. Rate the facilities provided by the college.

(Rate each factor as 5 (Excellent) / 4 (Very Good) / 3 (Good) / 2 (Average) / 1 (Not good))

a. Canteen and mess

b. Transportation

c. Teaching-Learning

d. Laboratories

e. Placement

f. Others (Please specify) _____

5. Do you recommend this institution for your friends and relatives? ☒ YES / ☐ NO

If **NO**, please tell us why _____

Please give your valuable suggestions for improvement of the college.

Training should be given to students from 2nd year and placement strategies can be improved overall.

CANARA ENGINEERING COLLEGE, Benjanapadavu

Dear Parents,

Date: 01/06/2024

CHSA has carved a niche for itself over the past 130 years. CEC started in 2001 has always provided quality education at an affordable cost thus making a mark in the field of engineering education within a short period. We provide all required facilities for students to nurture their personality while turning them into successful professionals. We thank you for believing in us and admitting your ward to this institution. Your suggestions for our improvement will help us serve you better. Kindly give us your feedback through answers to the questions below. Tick appropriately.

FEEDBACK FORM FOR PARENTS

Parent's Name: SURESHA HEGDE.S

Occupation:

Present Postal address: FLAT NO. 301, KARNATAKA BANK BUILDING, DONGERKERY, MANGALURU - 3

Email id: SURESHA_HEGDE@YAHOO.COM

Phone No: 7676537553

Name of the student: SURAJ HEGDE.S.

Branch: E4C

1. After four years of studies are you satisfied with the facilities provided by the institution YES / NO
If NO please tell us why and which facility needs improvement.

2. Do you believe that the institution has contributed in bringing a positive change in the following qualities during your ward's graduation studies at CEC?

a. Knowledge YES / NO

b. Attitude YES / NO

c. Communication YES / NO

d. Overall personality YES / NO

e. others (please specify)

3. What factors were the most favorable for your ward in the college?

(Rate each factor as 5 (Excellent) / 4 (Very Good) / 3 (Good) / 2 (Average) / 1 (Not good))

a. Teaching faculty 4

b. Placement and training 3

c. Laboratories 4

d. other activities 3

4. Rate the facilities provided by the college.

(Rate each factor as 5 (Excellent) / 4 (Very Good) / 3 (Good) / 2 (Average) / 1 (Not good))

a. Canteen and mess 2

b. Transportation 4

c. Teaching-Learning 4

d. Laboratories 4

e. Placement 3

f. Others (Please specify)

5. Do you recommend this institution for your friends and relatives? YES / NO

If NO, please tell us why

Please give your valuable suggestions for improvement of the college.

More focus shall be given for placement by having tieup with reputed companies.

CANARA ENGINEERING COLLEGE, Benjanapadavu

Dear Parents,

Date: 01/06/2024

CHSA has carved a niche for itself over the past 130 years. CEC started in 2001 has always provided quality education at an affordable cost thus making a mark in the field of engineering education within a short period. We provide all required facilities for students to nurture their personality while turning them into successful professionals. We thank you for believing in us and admitting your ward to this institution. Your suggestions for our improvement will help us serve you better. Kindly give us your feedback through answers to the questions below. Tick appropriately.

FEEDBACK FORM FOR PARENTS

Parent's Name: Srinivasa Shenoy

Occupation: Business

Present Postal address: 184 Y, ground floor, 3rd Main, 4th Phase, 7th Block, BSK 3rd Stage, Bengaluru - 560 085.

Email id: srinivasashenoy141070@gmail.com

Phone No: 9880973445

Name of the student: Shashank Shenoy

Branch: Information Science

1. After four years of studies are you satisfied with the facilities provided by the institution ☒ YES / ☐ NO
If **NO** please tell us why and which facility needs improvement.

2. Do you believe that the institution has contributed in bringing a positive change in the following qualities during your ward's graduation studies at CEC?

a. Knowledge ☒ YES / ☐ NO

b. Attitude ☒ YES / ☐ NO

c. Communication ☒ YES / ☐ NO

d. Overall personality ☒ YES / ☐ NO

e. others (please specify) _____

3. What factors were the most favorable for your ward in the college?

(Rate each factor as 5 (Excellent) / 4 (Very Good) / 3 (Good) / 2 (Average) / 1 (Not good))

a. Teaching faculty

b. Placement and training

c. Laboratories

d. other activities

4. Rate the facilities provided by the college.

(Rate each factor as 5 (Excellent) / 4 (Very Good) / 3 (Good) / 2 (Average) / 1 (Not good))

a. Canteen and mess

b. Transportation

c. Teaching-Learning

d. Laboratories

e. Placement

f. Others (Please specify) _____

5. Do you recommend this institution for your friends and relatives? ☒ YES / ☐ NO

If **NO**, please tell us why _____

Please give your valuable suggestions for improvement of the college.

Canteen & mess facilities can be still improved by including more nutritious foods

CANARA ENGINEERING COLLEGE, Benjanapadavu

Dear Parents,

Date: 01/06/2024

CHSA has carved a niche for itself over the past 130 years. CEC started in 2001 has always provided quality education at an affordable cost thus making a mark in the field of engineering education within a short period. We provide all required facilities for students to nurture their personality while turning them into successful professionals. We thank you for believing in us and admitting your ward to this institution. Your suggestions for our improvement will help us serve you better. Kindly give us your feedback through answers to the questions below. Tick appropriately.

FEEDBACK FORM FOR PARENTS

Parent's Name: T. Venkatramana Bhat

Occupation: Teacher

Present Postal address: Thalpanage House Neerchal Karangod, Kerala

Email id: tshreejesh@gmail.com

Phone No: 9446776767

Name of the student: Shreejesh.T

Branch: CS-B

1. After four years of studies are you satisfied with the facilities provided by the institution YES / NO
If NO please tell us why and which facility needs improvement.

2. Do you believe that the institution has contributed in bringing a positive change in the following qualities during your ward's graduation studies at CEC?

a. Knowledge YES / NO

b. Attitude YES / NO

c. Communication YES / NO

d. Overall personality YES / NO

e. others (please specify)

3. What factors were the most favorable for your ward in the college?

(Rate each factor as 5 (Excellent) / 4 (Very Good) / 3 (Good) / 2 (Average) / 1 (Not good))

a. Teaching faculty 4

b. Placement and training 3

c. Laboratories 4

d. other activities 4

4. Rate the facilities provided by the college.

(Rate each factor as 5 (Excellent) / 4 (Very Good) / 3 (Good) / 2 (Average) / 1 (Not good))

a. Canteen and mess 3

b Transportation 4

c. Teaching-Learning 4

d. Laboratories 4

e. Placement 3

f. Others (Please specify)

5. Do you recommend this institution for your friends and relatives? YES / NO

If NO, please tell us why

Please give your valuable suggestions for improvement of the college.

Improving placement opportunities

CANARA ENGINEERING COLLEGE, Benjanapadavu

Dear Parents,

Date: 01/06/2024

CHSA has carved a niche for itself over the past 130 years. CEC started in 2001 has always provided quality education at an affordable cost thus making a mark in the field of engineering education within a short period. We provide all required facilities for students to nurture their personality while turning them into successful professionals. We thank you for believing in us and admitting your ward to this institution. Your suggestions for our improvement will help us serve you better. Kindly give us your feedback through answers to the questions below. Tick appropriately.

FEEDBACK FORM FOR PARENTS

Parent's Name: K. TRIVIKRAM PAI

Occupation: SERVICE

Present Postal address: MANGALURU

Email id: vikram19969@yahoo.com

Phone No: 9449488736

Name of the student: RAKSHA

Branch: CS

1. After four years of studies are you satisfied with the facilities provided by the institution YES / NO
If NO please tell us why and which facility needs improvement.

2. Do you believe that the institution has contributed in bringing a positive change in the following qualities during your ward's graduation studies at CEC?

a. Knowledge YES / NO

b. Attitude YES / NO

c. Communication YES / NO

d. Overall personality YES / NO

e. others (please specify)

3. What factors were the most favorable for your ward in the college?

(Rate each factor as 5 (Excellent) / 4 (Very Good) / 3 (Good) / 2 (Average) / 1 (Not good))

a. Teaching faculty 4

b. Placement and training 01

c. Laboratories 3

d. other activities 03

4. Rate the facilities provided by the college.

(Rate each factor as 5 (Excellent) / 4 (Very Good) / 3 (Good) / 2 (Average) / 1 (Not good))

a. Canteen and mess 03

b. Transportation 04

c. Teaching-Learning 03

d. Laboratories 03

e. Placement 01

f. Others (Please specify)

5. Do you recommend this institution for your friends and relatives? YES / NO

If NO, please tell us why At the end of the day, the student expect placement. But even though, from student side, the action Please give your valuable suggestions for improvement of the college.

For internal assessment, please consider their performance.

initiated for placement from companies the placement department is not initiated action or act immediately. Please refer your email for reference.

ANALYSIS OF PARENTS FEEDBACK

Total Respondent: 39

1. After four years of studies are you satisfied with the facilities provided by the institution?

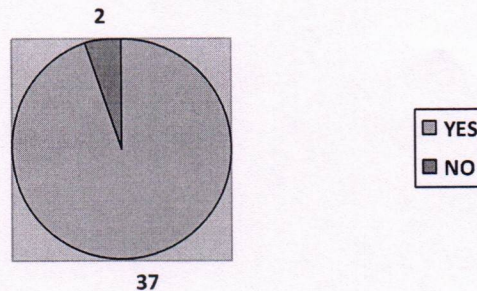

2. Do you see any differences in any of the following qualities of your ward after graduation.

a. Knowledge

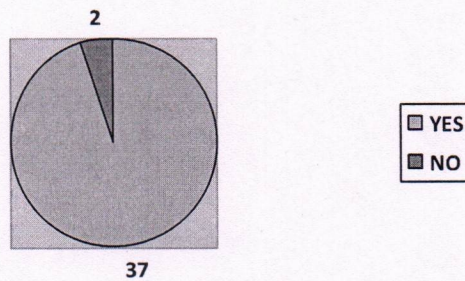

b. Attitude

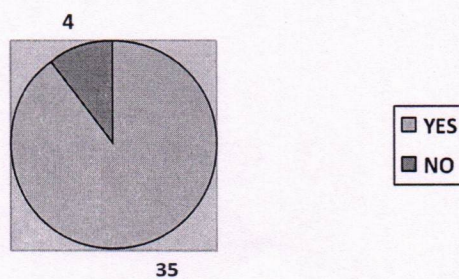

c. Communication

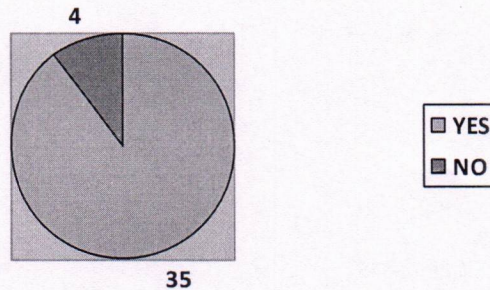

d. Overall Personality

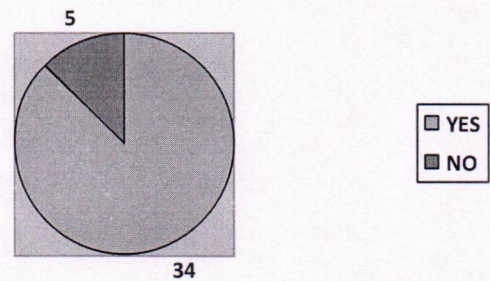

Observation:

On an Average 90% of the feedback given on their ward's improvements after joining the institution by their parents. Hence the same will be continued with further improvements.

3. What factors were the most favourable for your ward in the college?

Rate each factor as **5 (Excellent)** / **4 (Very Good)** / **3 (Good)** / **2 (Average)** / **1 (Not Good)**

a. Teaching Faculty

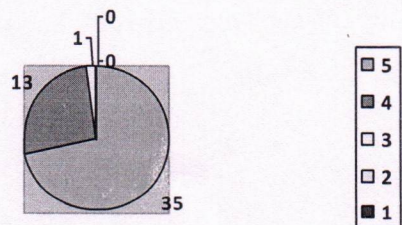

b. Placement and Training

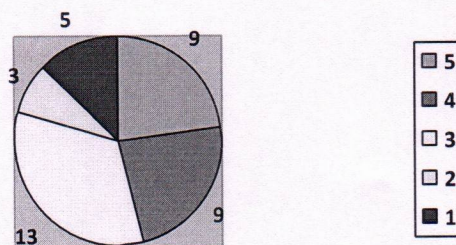

c. Laboratories

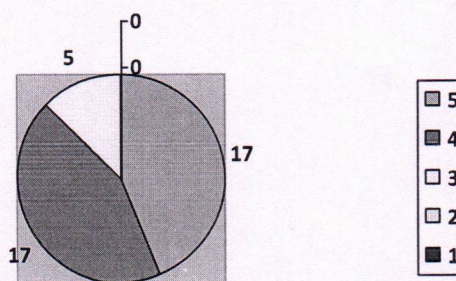

d. Other Activities

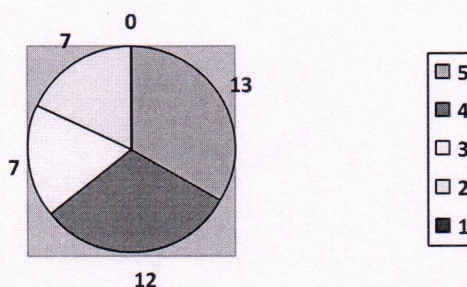

Observation:

- 97% of the feedback given by the parents on the Teaching Faculty have praised and appreciated them.
- The Feedback on Placement and Training given by parents is 46%. Hence, there is lot of scope of improvements and further action taken to improve it by inducing One Hour per week dedicated for Skill Enhancement Training in Academic Time Table.

- c. The Feedback given on the Laboratories facilities available in the college by parents is 87% and further improvements will be done for the benefits to student fraternity. The same has been informed to higher authority and new labs are being constructed to meet the necessary requirements.
- d. The Feedback on other activities in the college given by parents is 64%. Hence, 11 students Clubs has been formed and Every Wednesday afternoon is dedicated for the Club activities for Overall development of the students.
4. Rate the Facilities provided by the college.

Rate each factor as **5 (Excellent) / 4 (Very Good) / 3 (Good) / 2 (Average) / 1 (Not Good)**

a. Canteen and Mess

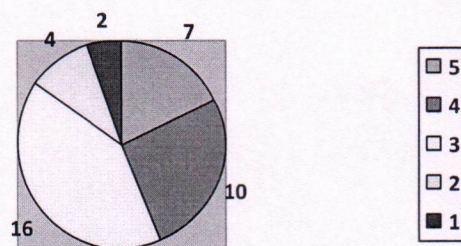

b. Transportation

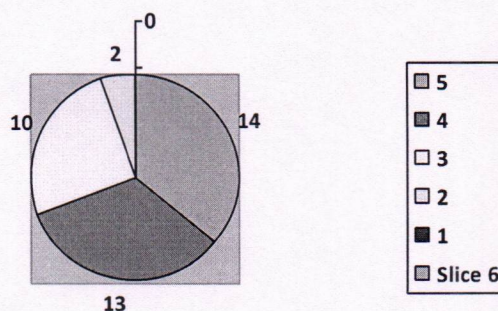

c. Teaching Faculty

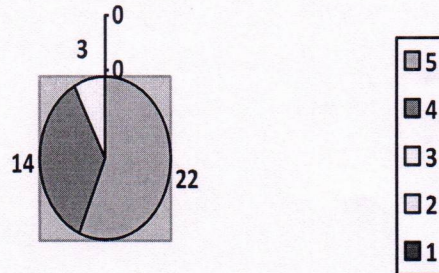

d. Laboratories

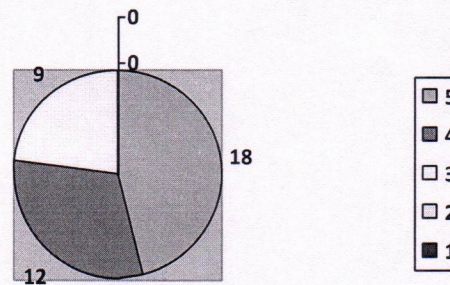

e. Placement

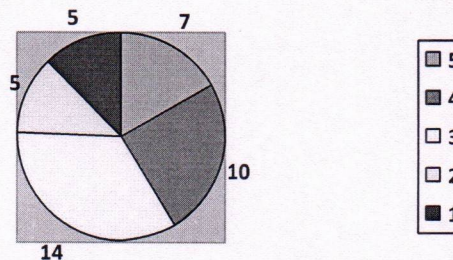

Observation:

- 44% of the parents has rated the Canteen Facilities above Average Level. Hence Further action has been taken by staggered Break and Lunch Time, to avoid crowded at the same time from academic year 2024-25.

- b. The facilities of Transportation are been rated 69% of the parents above Average Level. Hence, New Buses have been purchased and planning to induct new bus routes as per requirement of students for their convenience.
- c. 92% of the parents has rated above Average Level about Teaching faculty and further improvements will be done for the benefits to students.
- d. The Facilities of laboratories available in the college has rated 77% by parents above Average Level and further improvements will be done to improve as per New Education Policy and to meet Industry Needs.
- e. The Facilities related to Placement rated by parents is 44% above Average Level. Hence, there is lot of scope of improvements and further action will be taken to improve it. Alumni are being involved to higher extent to support Training and Placement activities. More Collaboration are on the agenda to improve Placement Percentage.
5. Do you recommend this institution for your friends and relatives?

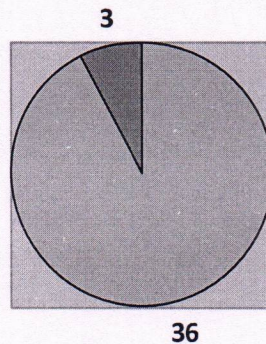

Principal

Principal
CANARA ENGINEERING COLLEGE
BENJANA PADAVU - 574219
Bantwal Taluk